

Cap-Brulé's New Wastewater Treatment Facility PROJECT UPDATE No. 33, April 2026

"The Dunes" approach concept
by Acre Architects Inc.

Construction of the Headworks Building:

- Ongoing work includes electrical underground installation inside and outside the building, drywall installation, steel stud framing, skylight framing, and continuation of milestone inspections.
- Performed rebar inspections, concrete pouring of footings and influent and effluent tanks pumps bases and associated concrete testing.
- Excavation, installation of conduit and backfilling of areas have been carried out inside and outside of the building.
- Performed under-slab electrical rough-in in generators and headwork rooms.

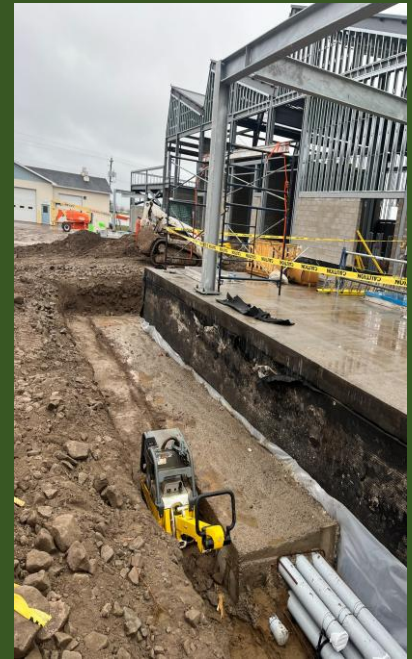

ENGLLOBE