

# Cap-Brulé's New Wastewater Treatment Facility PROJECT UPDATE No. 32, March 2026

"The Dunes" approach concept  
by Acre Architects Inc.

## Construction of the Headworks Building:

- Ongoing work includes construction of the exterior masonry walls and installation of the building's interior structural steel elements, drywall, and steel stud framing.
- Worked on slab of the mechanical room, focusing on mesh, plumbing and draining placement.
- Set up hoardings for support masonry work and removed insulated tarps and hay from concluded areas.
- Worked on rebars in Lift Stations to prepare the pump bases.
- Crane installation was carried out on the UV room.

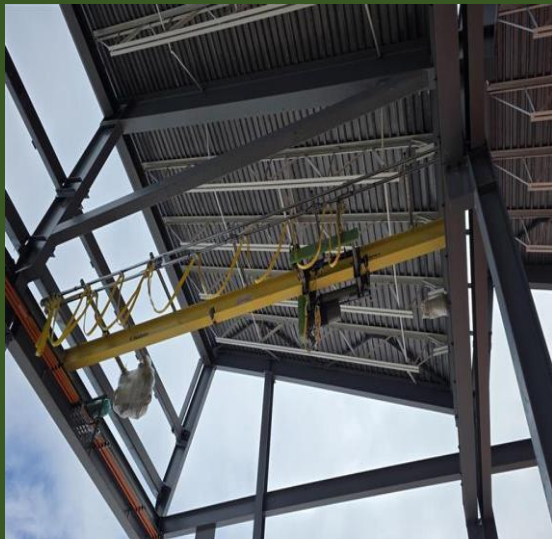
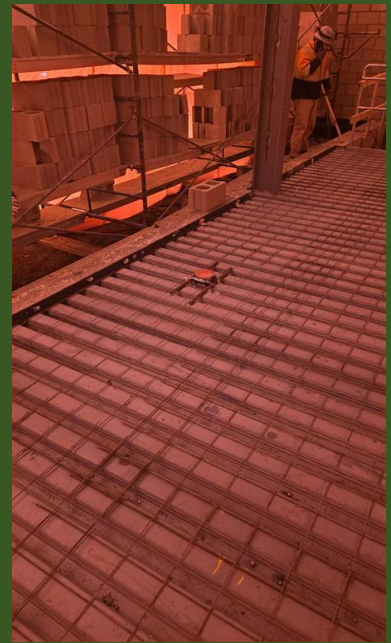

ENGLLOBE