

# Cap-Brulé's New Wastewater Treatment Facility PROJECT UPDATE No. 31, February 2026

"The Dunes" approach concept  
by Acre Architects Inc.

## Construction of the Headworks Building:

- Ongoing work includes construction of the exterior masonry walls and installation of the building's interior structural steel elements, including stairs and the elevated deck.
- Activities also included plumb alignment of the building structure, base plates grouting, setting-up scaffoldings and hoards structures, and conclusion of miscellaneous welding on the steel structured building.
- Mechanical systems installation within both the Influent and Effluent Lift Stations has been completed.

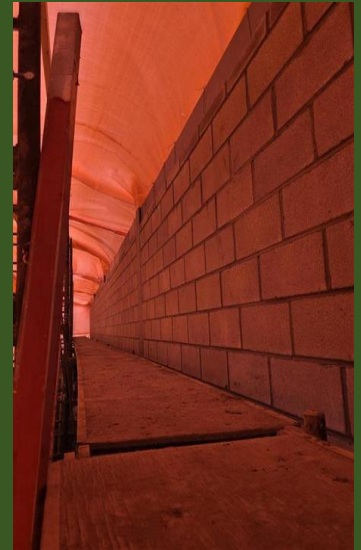

ENGLOBE